



# Towns fund Insulation 2023 update.



## Survey and Insulation installation of a property.

Possibility to finish the programme earlier with current run rate of 3-4 a week . Certified guaranteed installations.

1. Current costs monitored and still in budget.
2. Sub contractor availability risk ? Predict extra workloads when 2023 additional funding SHDF WAVE2 announced end of march .

Each flat average estimated CO2 savings per year per flat  
597 kg co2 (as predicted) £561 year (new energy prices)

So far we have had only one resident refuse , but have continued communications with tenants and leaseholders, using our recently Employed Energy Officer .

Should we continue at current cost we will calculate the possibility to Include additional flat blocks or one of the largest un-efficient



# RESULTS SO FAR

01/03/2023 08:15:17

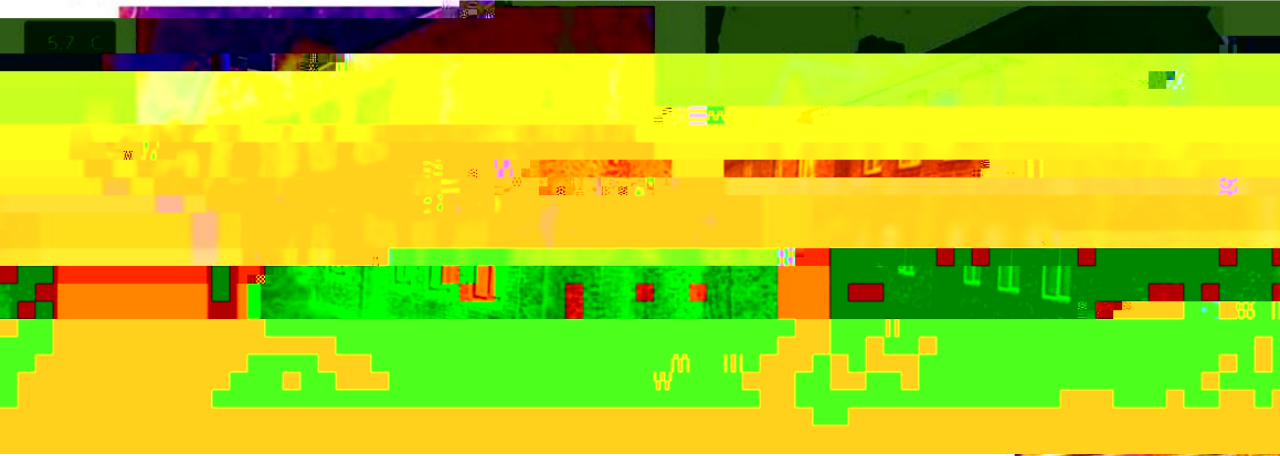

Un-insulated block losing heat

Our own hand held thermal camera

Part insulated poor installation

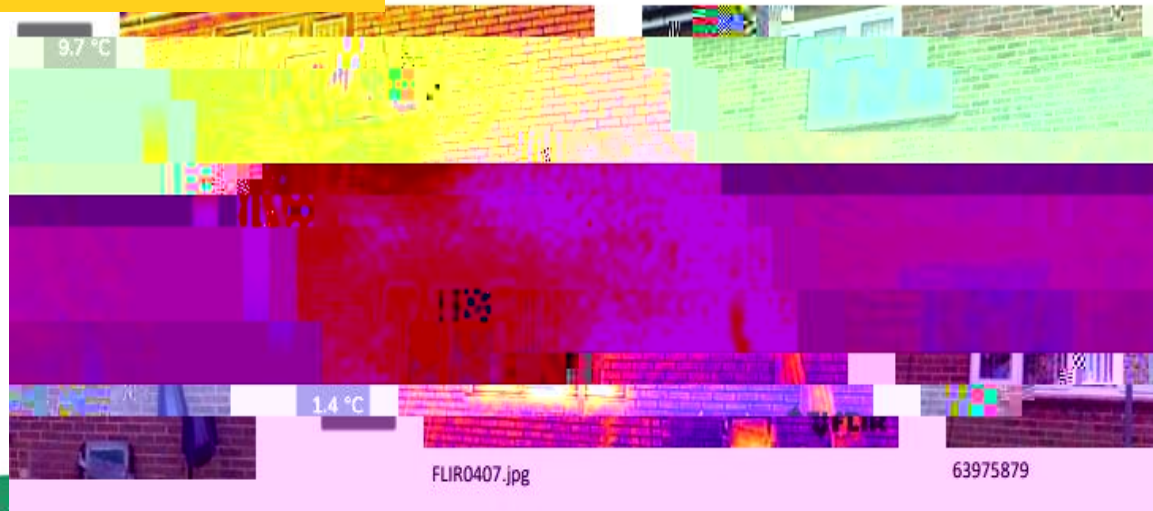



## Insulated Installations

### Crawley Homes Crawley Borough Council

Have Commissioned independent post and pre surveys using IRT (Infrared Thermographics) Ltd .

Using Dream (Dynamic retrofit, energy software /survey for asset management) . Software

As part of our 'net zero strategy' added Independent survey and revue of installations of the CWI

Installations and designs for our next stage energy retrofits.

